

5510 Brite Dr., Bethesda, MD 20817

EXTERIOR FEATURES

- Three Finished Levels
- 9,303 square foot lot
- Covered Front Porch
- Overlooking the Backyard is Screen Porch and a natural gas grill hook-up
- James Hardie Lap Siding per Plan and Stone Veneer on the Front Elevation
- Stain-grade Custom Mahogany Front Door
- Timberline GAF Shingles
- 2 Car Garage w/automatic Door Openers
- Concrete Driveway
- Landscaping Package
- Sod Yard
- Oversize gutters/leaf guards

INTERIOR FEATURES

- 5 bedrooms, 4 and a half bathrooms
- Over 5,758 Finished Square Feet
- 4" Red Oak Hardwood Floors on entire First Floor and Second Floors
- Carpet in Basement Recreation Room, Bed room and rubber floor in Exercise Room
- Red Oak Stairs with Craftsman Style Post to Post Rails
- Wainscot trim Dining Room, Trim includes 7 ½" base first floor, second floor hall, Master bedroom
- 5 1/2" base throughout rest of house, 3 ½" casing on all openings, doors and windows
- 4 ½" crown moldings entire first floor, second floor hall and master bedroom, standard shelves and rods custom designed for each closet, with Two panel Solid-Core Interior Doors
- Secluded Owner's Retreat with Walk-in Closets
- Separate Banquet-size Dining Room w/ Coffered Ceiling
- Great Room w/ Gas Fireplace and Built In per plan
- Mud Room w/ Bench Seat
- Recessed Lighting Package see lighting plan
- Washer and Electric Dryer Hookups on Second Floor (Washer and Dryer not included)
- Finished Recreation Room
- 4 different paint colors allowed for the interior walls, Trim same color thru out

KITCHEN FEATURES

- Stone Countertops with Stainless Steel Sink
- Custom Eat-at Center Island
- Upgraded Appliances include:
 - Thermador 48" Refrigerator
 - Thermador 36" Gas Range
 - Thermador Dishwasher
 - Thermador Wall Oven/Microwave Combo
 - Custom Designed Kitchen & Vanity Cabinets
 - Wine/Beverage Center Butler pantry

BATH FEATURES

- Upgraded Furniture Grade Powder Room Vanity
- Polished Chrome 8" Widespread Faucets, with matching Bath Hardware in Powder Room and Owner's Retreat
- Chrome Single Lever Faucets, with matching Bath Hardware in remaining Baths
- Toto Toilets
- Stone Vanity tops in all Bath Rooms with Plate Glass Mirrors
- Elegant Soaking Tub and Separate Shower w/ seat in Owner's Retreat
- Ceramic tile in all Full Baths
- Upgraded Broan Quiet Bath Fans

ELECTRICAL PACKAGE

- Vintage Security System, Wiring for phone, TV and computer
- 6 Dimmer switches, 6 USB ports
- 400-amp Electrical Service

ENERGY EFFICIENCY PACKAGE

- Two-Zone High Efficiency Gas Forced Air Heat Carrier 92% furnace
- Two-Zone High Efficiency Central Air Conditioning Carrier 14% SEER AC units
- Two-Zone Aprilaire Humidifiers
- 75 gallon High Efficiency Gas Water Heater
- Anderson windows with full screens
- Insulation: R-20 first & second floor walls; R-49 attic
- Builders' Warranty

CARTER, INC.
5510 BRITE DRIVE, BETHESDA

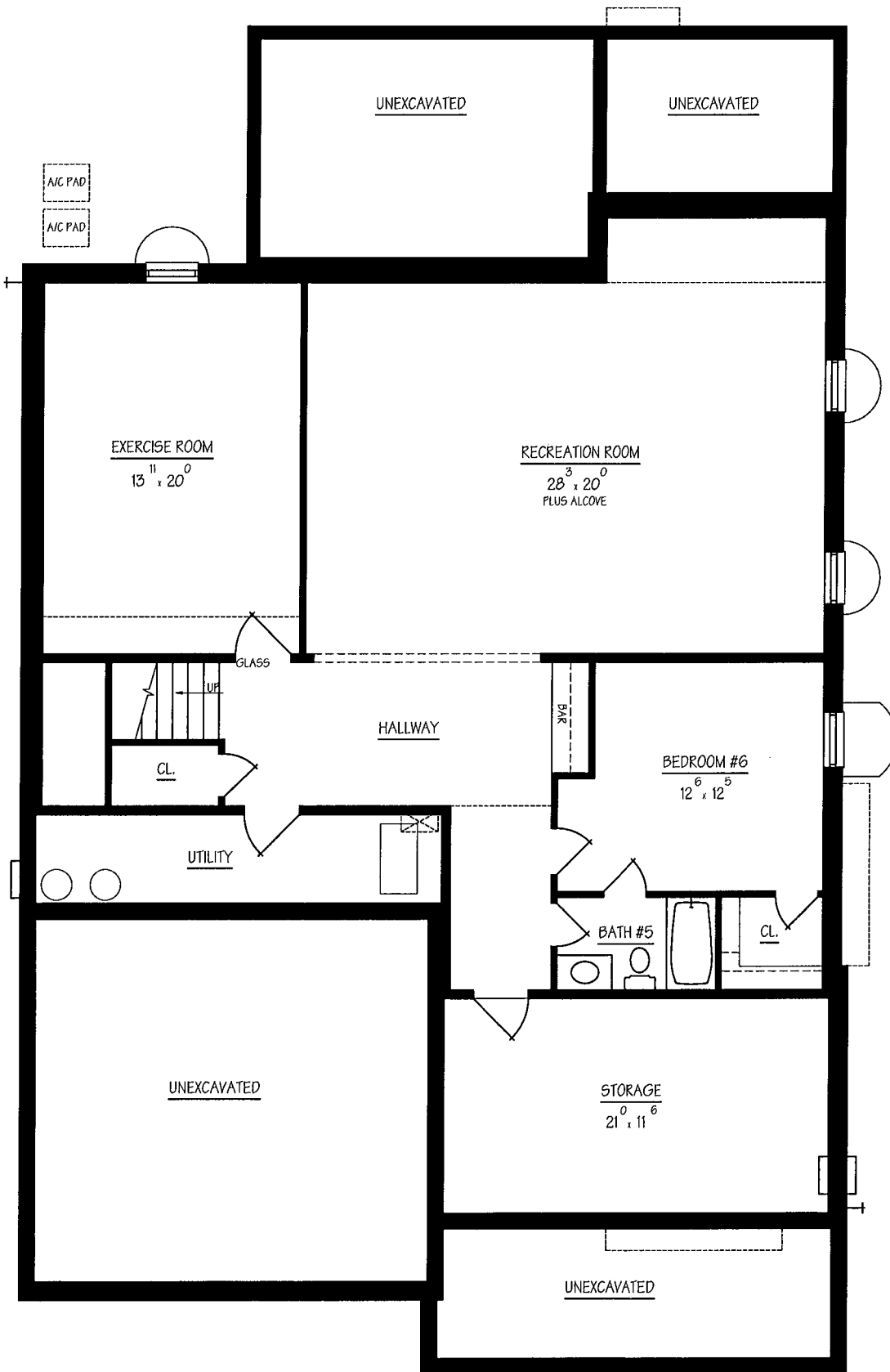

BASEMENT PLAN
1507 SQ. FT. FINISHED
348 SQ. FT. UNFINISHED

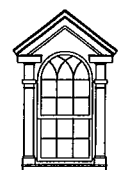

CLAUDE C. LAPP
— ARCHITECTS, LLC —
301-881-6856

CARTER, INC.
5510 BRITE DRIVE, BETHESDA

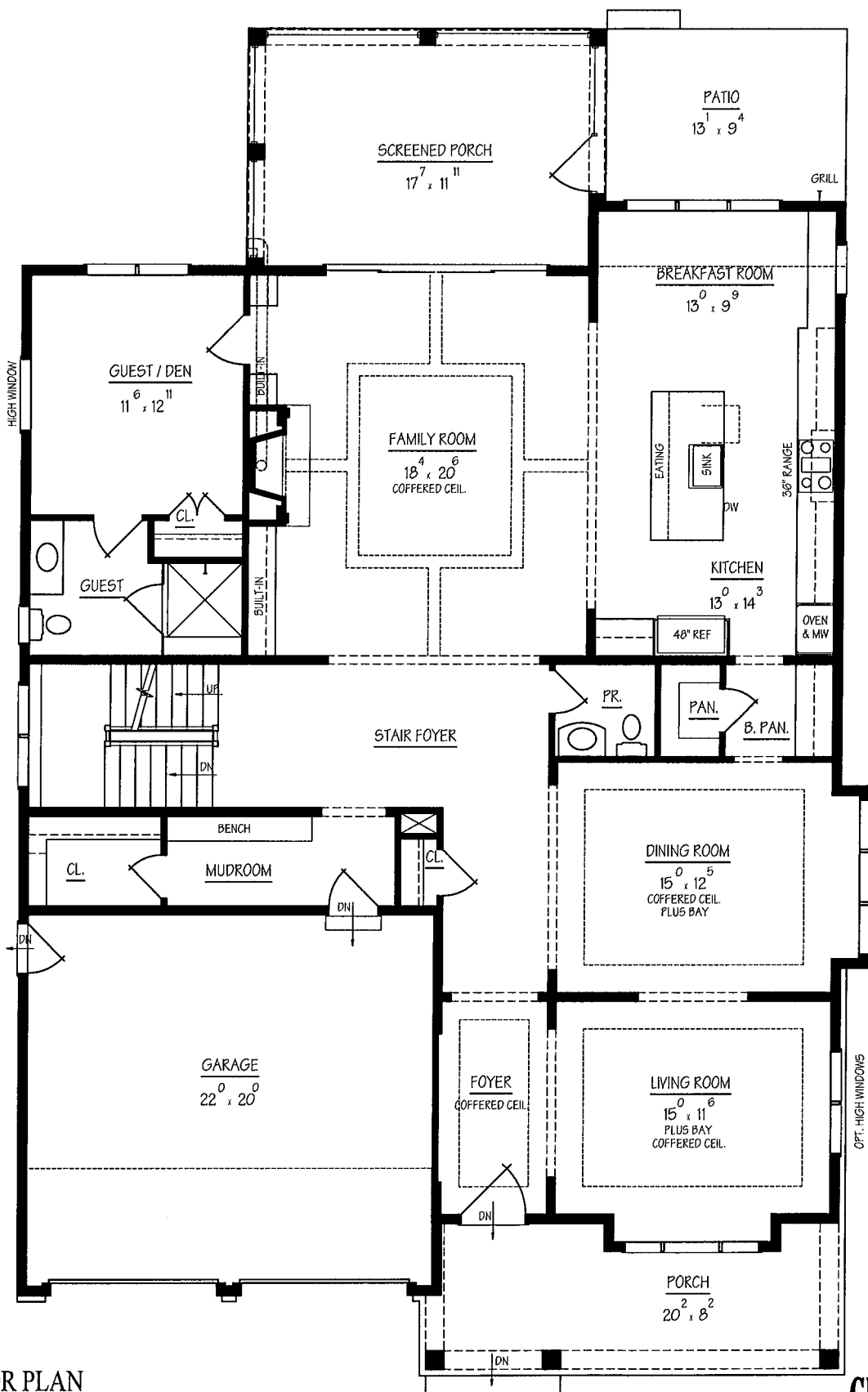

FIRST FLOOR PLAN
2011 SQ. FT. MAIN
463 SQ. FT. GARAGE
159 SQ. FT. FRONT PORCH
245 SQ. FT. SCREENED PORCH



CLAUDE C. LAPP
— ARCHITECTS, LLC —
301-881-6856

CARTER, INC.
5510 BRITE DRIVE, BETHESDA

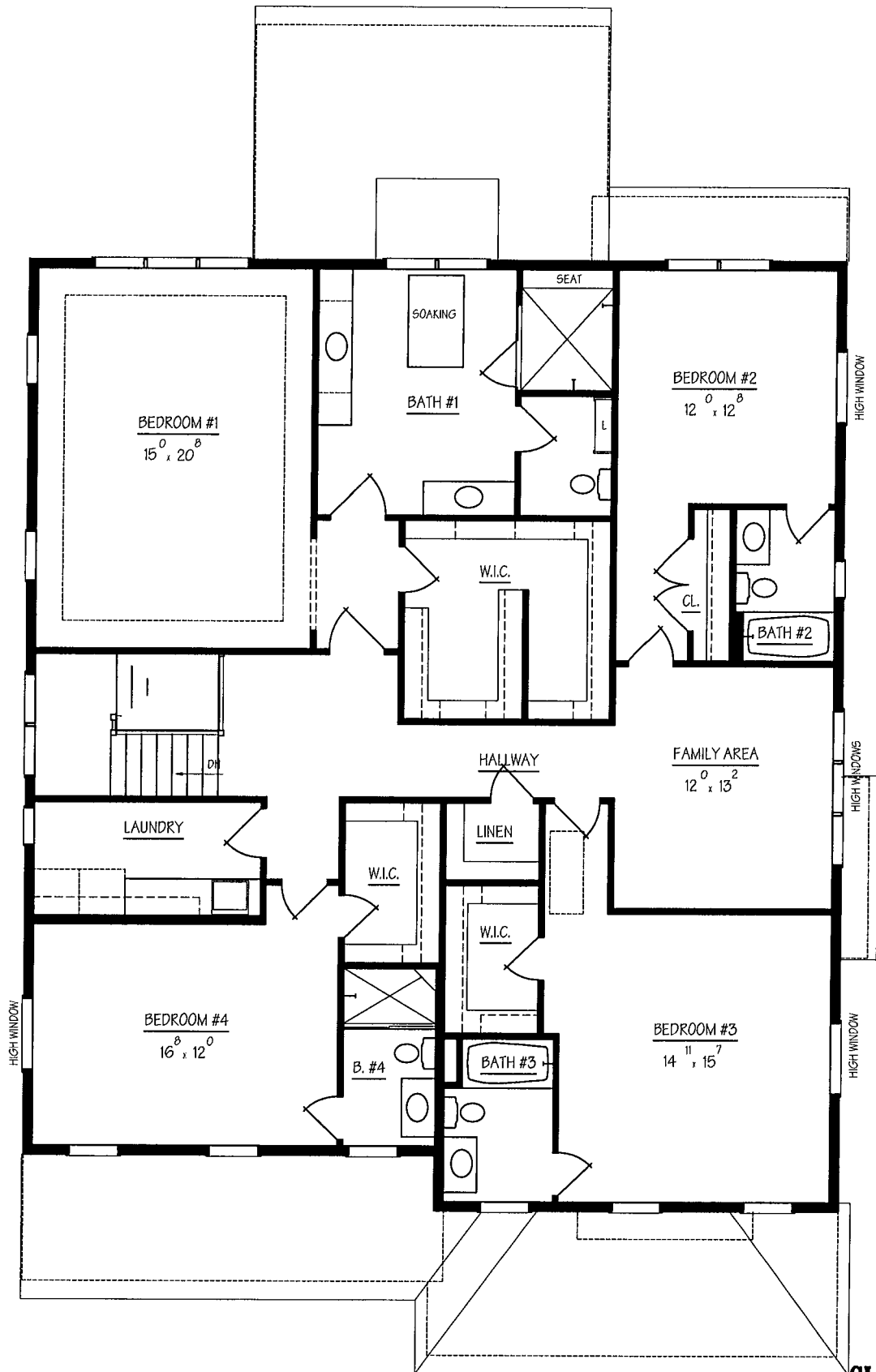

SECOND FLOOR PLAN
2240 SQ. FT. MAIN

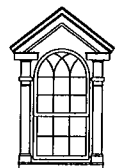

CLAUDE C. LAPP
— ARCHITECTS, LLC —
301-881-6856