

7004 MILLWOOD ROAD

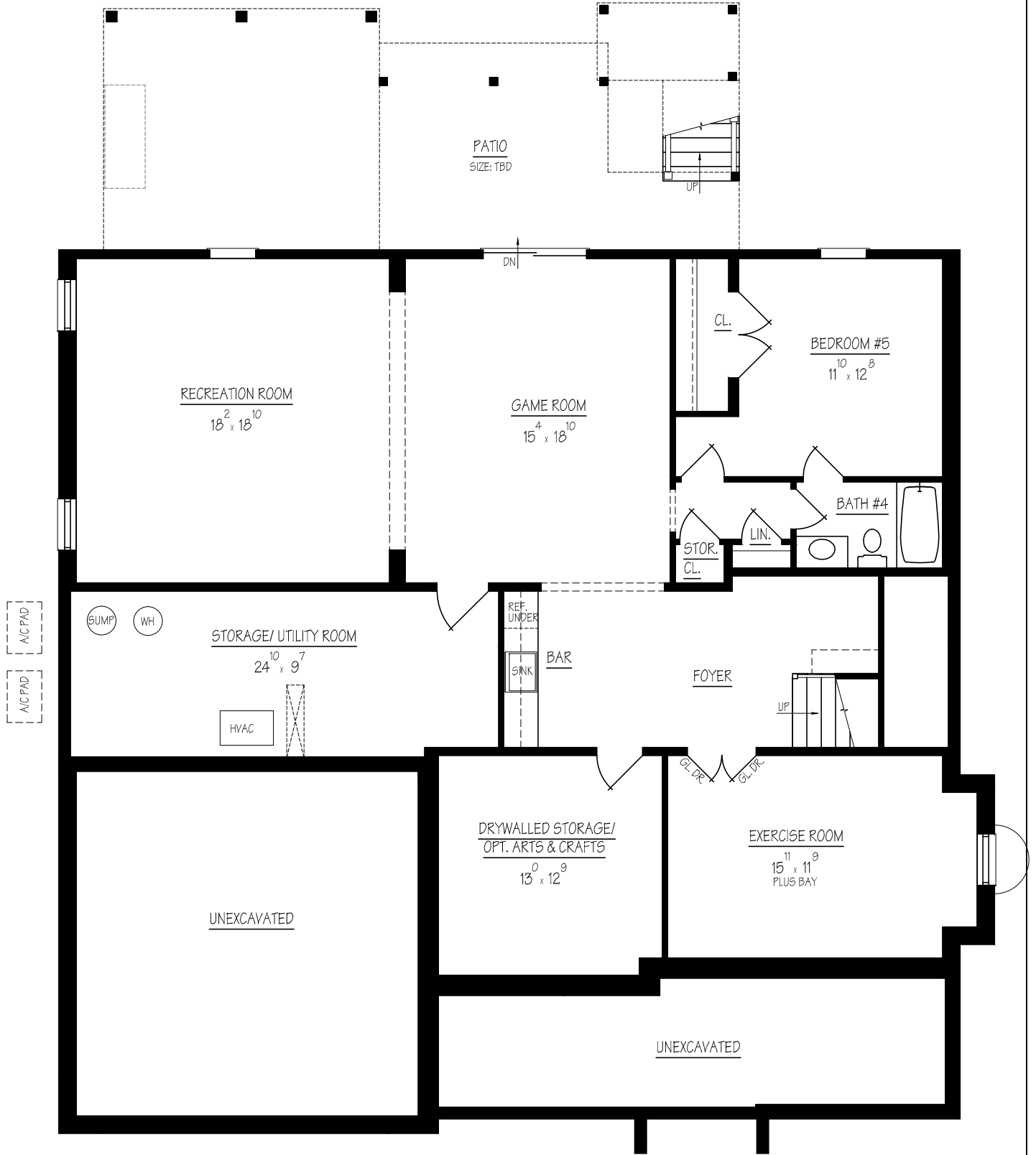

**BASEMENT FLOOR PLAN**

1650 SQ. FT. FINISHED  
237 SQ. FT. UNFINISHED  
RENDERING ONLY: DIMENSIONS MAY VARY



**CLAUDE C. LAPP**  
— ARCHITECTS, LLC —  
301-881-6856

7004 MILLWOOD ROAD

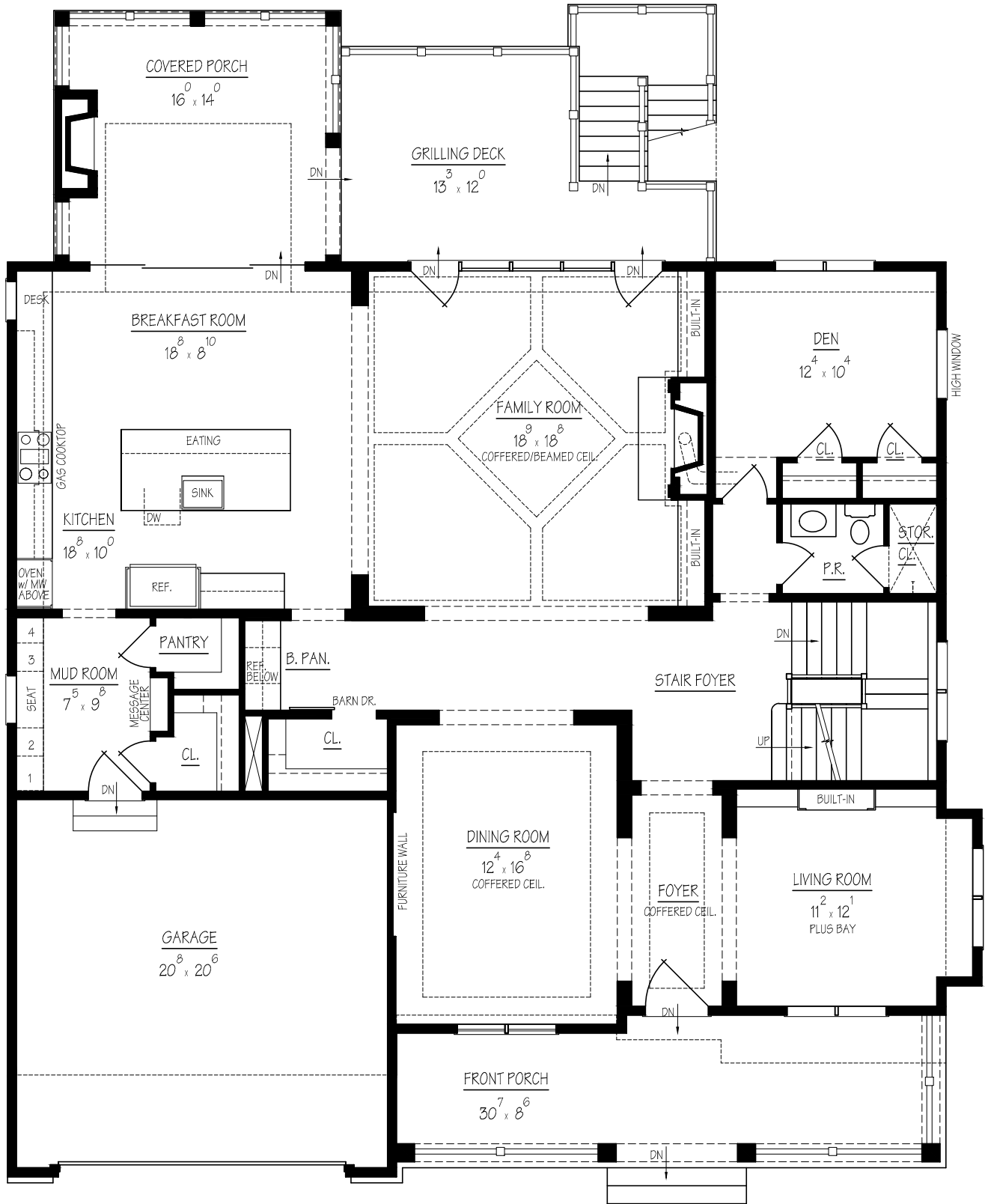

FIRST FLOOR PLAN

1969 SQ. FT. MAIN  
 450 SQ. FT. GARAGE  
 247 SQ. FT. FRONT PORCH  
 224 SQ. FT. COVERED PORCH  
 193 SQ. FT. GRILLING DECK  
 RENDERING ONLY: DIMENSIONS MAY VARY



**CLAUDE C. LAPP**  
 ARCHITECTS, LLC  
 301-881-6856

7004 MILLWOOD ROAD

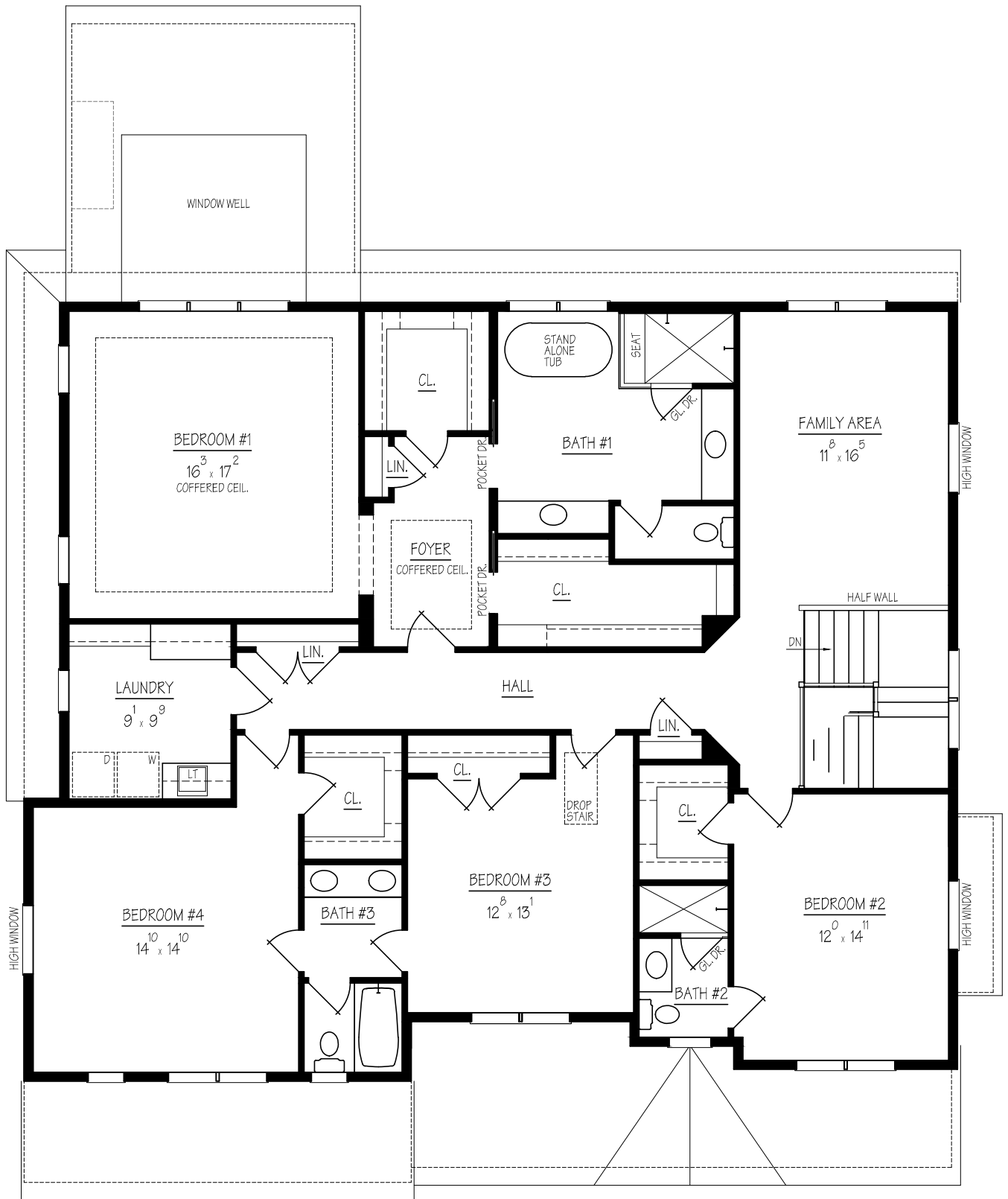

SECOND FLOOR PLAN  
2161 SQ. FT. MAIN  
RENDERING ONLY: DIMENSIONS MAY VARY



**CLAUDE C. LAPP**  
— ARCHITECTS, LLC —  
301-881-6856

7004 MILLWOOD ROAD



FRONT ELEVATION  
RENDERING ONLY: ELEVATIONS MAY VARY



**CLAUDE C. LAPP**  
— ARCHITECTS, LLC —  
301-881-6856