

DATE	SUBMISSION
DATE	REVISION

STUDIO Z DESIGN CONCEPTS, LLC
 8120 WOODMONT AVENUE SUITE 950
 BETHESDA, MARYLAND 20814
 PHONE: 301-951-4391 FAX: 301-951-1913



PRIVATE RESIDENCE
 5110 BATTERY LANE
 BETHESDA, MD 20814

A101

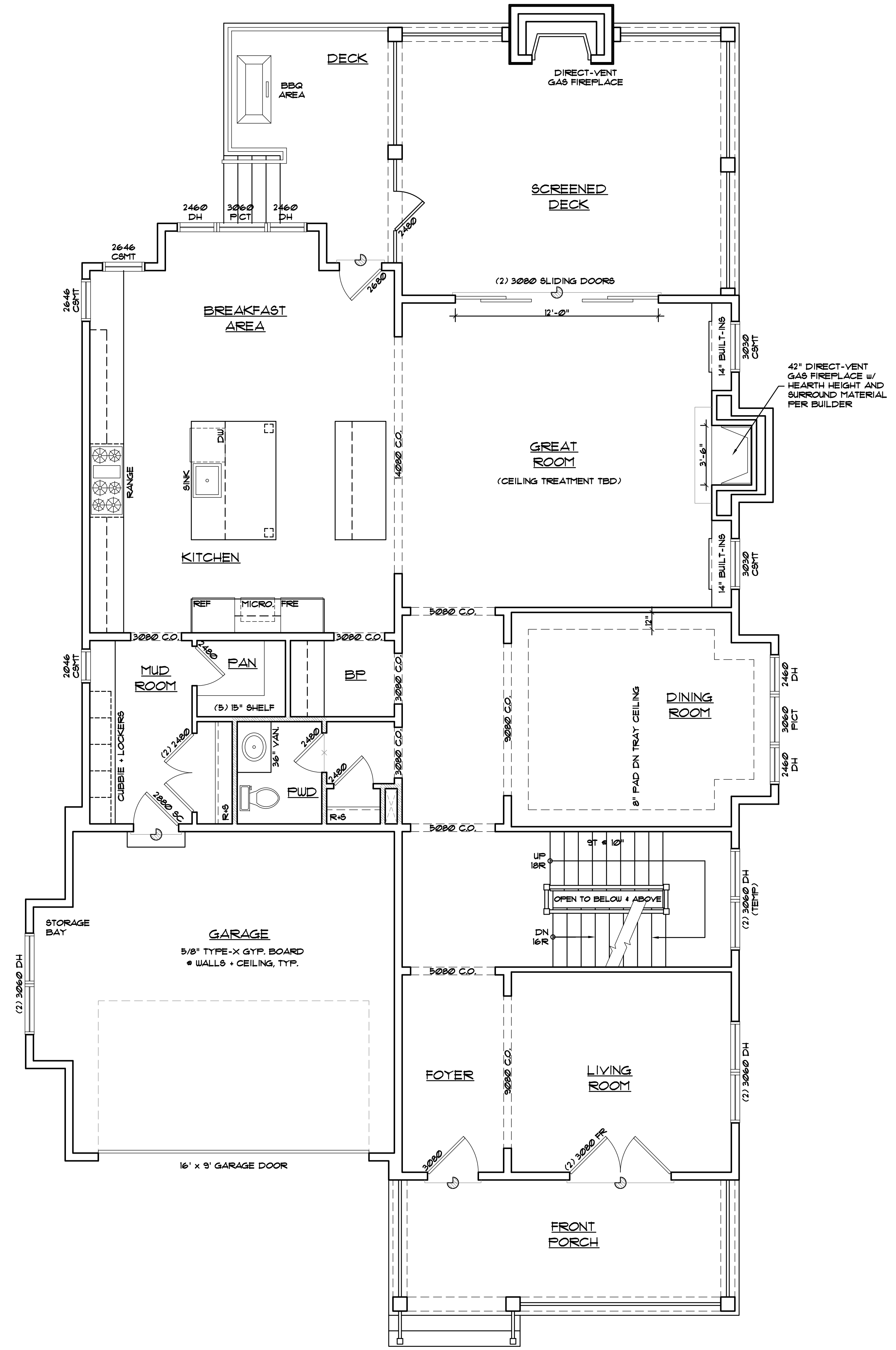

NOTE: ALIGN TOPS OF WINDOWS, BULKHEADS AND CASED OPENINGS TO R.O. OF INTERIOR DOORS, U.O.N.

LOWER LEVEL PLAN
 SCALE = 1/4" = 1'-0"
 XXXXX SF

SOUND BATTS, R-13/15 MIN. AT ALL BATHROOM, LAUNDRY ROOM, AT MECHANICAL CHASES AND SECOND FLOOR DECK BELOW ALL BATHROOMS AND LAUNDRY ROOMS.

FLOOR MATERIAL BREAK

ARCHITECT HERBERT DORRIS, P.L.L.C. 10000 WOODMONT AVENUE SUITE 1000 BETHESDA, MD 20814. THESE PLANS AND DRAWINGS ARE NOT TO BE REPRODUCED, CHANGED OR COPIED IN ANY FORM OR MANNER WITHOUT THE EXPRESS WRITTEN PERMISSION OF STUDIO Z DESIGN CONCEPTS, LLC. ANY PARTY WITHOUT WRITTEN PERMISSION AND CONSENT.

DATE	SUBMISSION
DATE	REVISION

STUDIO Z DESIGN CONCEPTS, LLC
 8120 WOODMONT AVENUE SUITE 950
 BETHESDA, MARYLAND 20814
 PHONE: 301-951-4331 FAX: 301-951-1913



PRIVATE RESIDENCE
 5110 BATTERY LANE
 BETHESDA, MD 20814

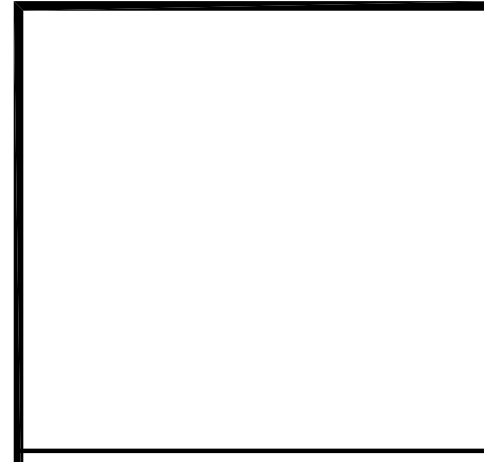

A103

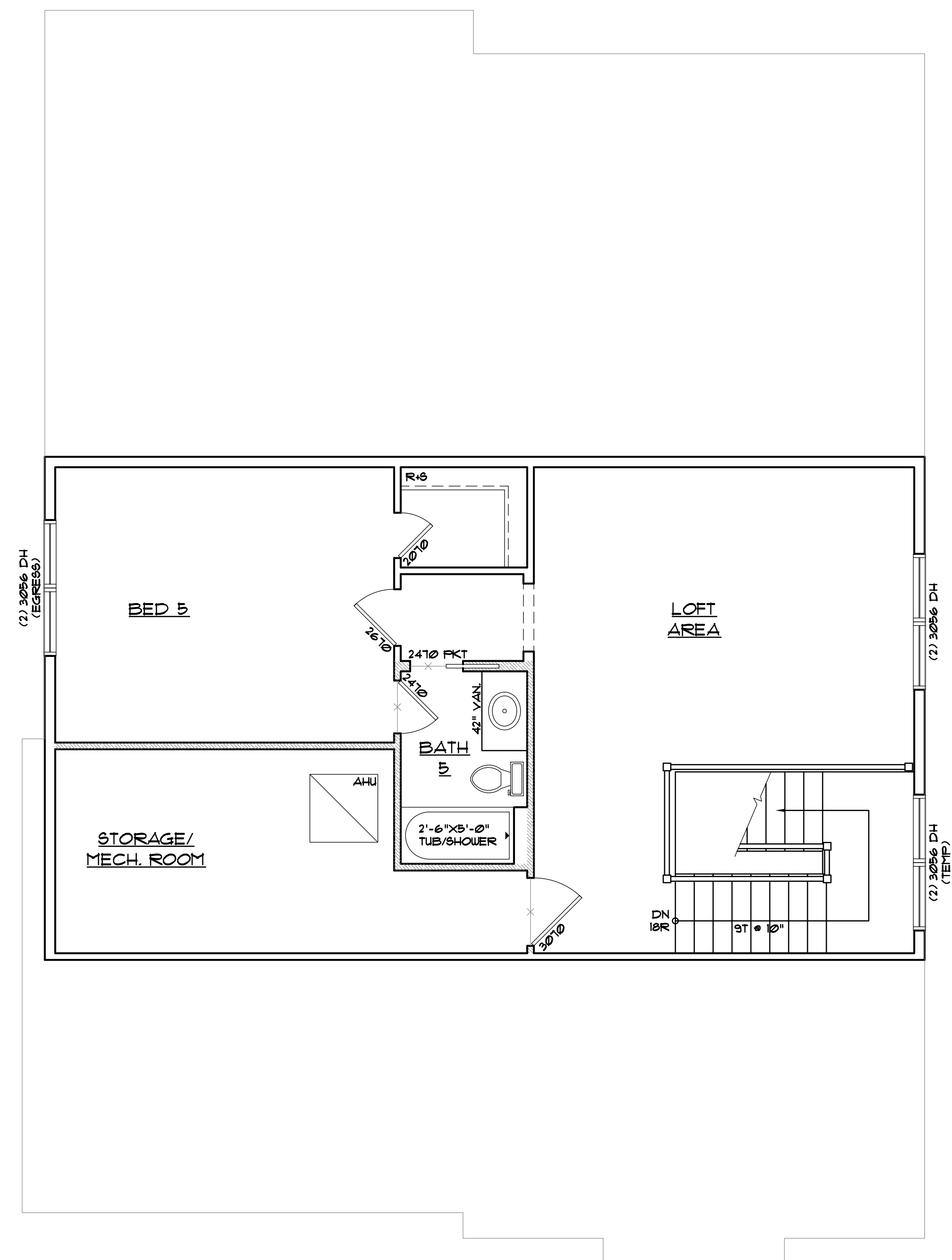

NOTE: ALIGN TOPS OF WINDOWS, BULKHEADS AND CASING OPENINGS TO R.O. OF INTERIOR DOORS, U.O.N.

SECOND FLOOR PLAN

SCALE = 1/4" = 1'-0"
 X,XXX SF

SOUND BATT, R-13/8 MIN. AT ALL BATHROOM, LAUNDRY ROOM, AT MECHANICAL CHASES AND SECOND FLOOR DECK BELOW ALL BATHROOMS AND LAUNDRY ROOMS.

FLOOR MATERIAL BREAK

ARCHITECT HERBERT EXPRESSLY RESERVES HIS COPYRIGHTED RIGHTS IN THESE PLANS AND DRAWINGS. THESE PLANS AND DRAWINGS ARE NOT TO BE REPRODUCED, CHANGED OR COPIED IN ANY FORM OR MANNER WHATSOEVER WITHOUT FIRST OBTAINING THE EXPRESS WRITTEN PERMISSION OF STUDIO Z DESIGN CONCEPTS, NOR ARE THEY TO BE ASSIGNED TO ANY THIRD PARTY WITHOUT FIRST OBTAINING THE WRITTEN PERMISSION AND CONSENT.