



8618 BEECH TREE ROAD - BETHESDA, MD 20817

MARKETING SET - CONCEPTUAL FRONT ELEVATION

ARCHITECT HEREBY EXPRESSLY RESERVES HIS COMMON LAW COPYRIGHT & ALL OTHER PROPERTY RIGHTS IN THESE PLANS AND DRAWINGS. THESE PLANS & DRAWINGS ARE NOT TO BE REPRODUCED, CHANGED OR COPIED IN ANY FORM/MANNER WHATSOEVER WITHOUT FIRST OBTAINING THE EXPRESS WRITTEN PERMISSION & CONSENT OF STUDIO Z DESIGN CONCEPTS, NOR ARE THEY TO BE ASSIGNED TO ANY THIRD PARTY WITHOUT FIRST OBTAINING SAID WRITTEN PERMISSION & CONSENT.

DATE: 7/18/2018

SCALE: NTS





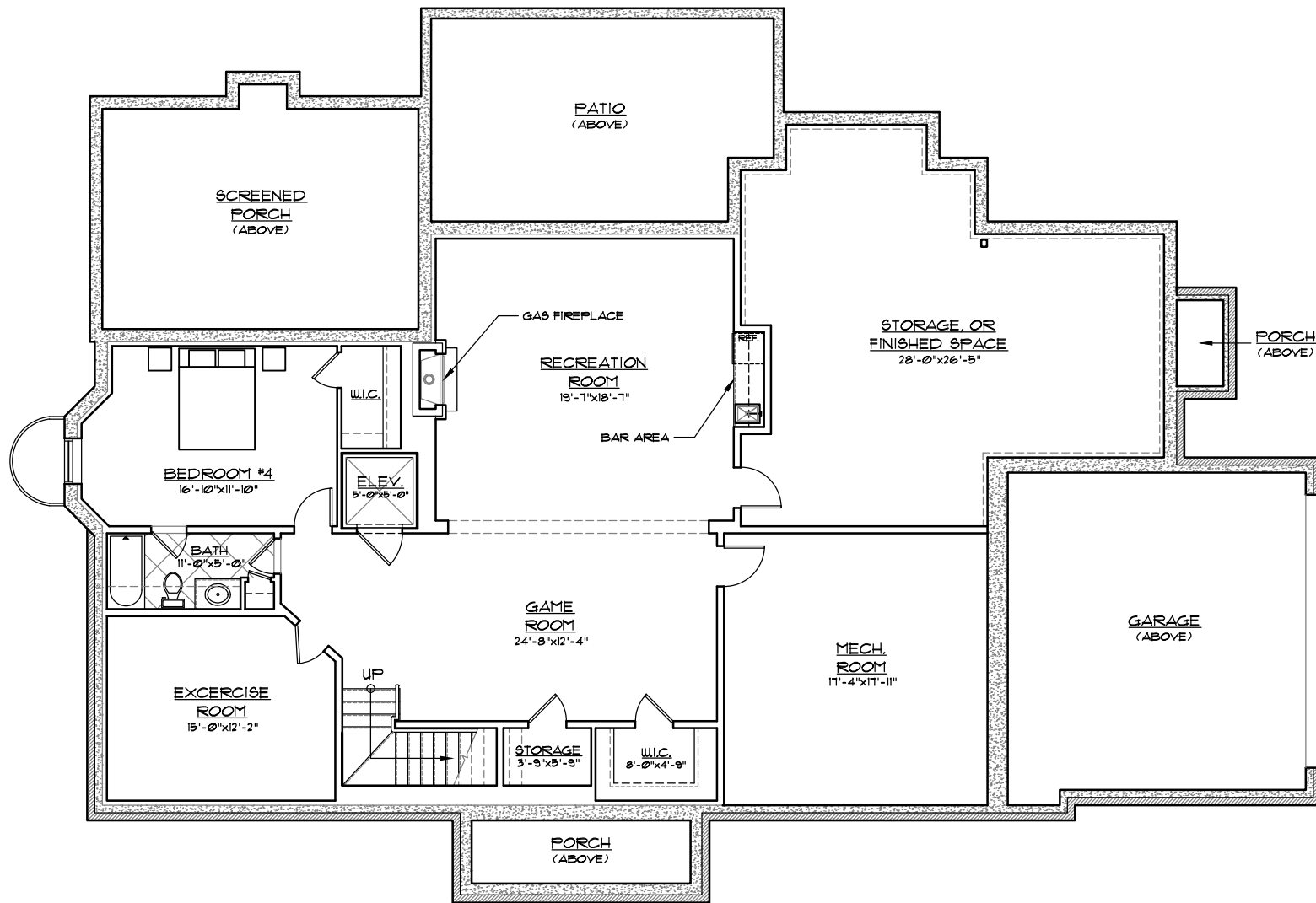

NORTH

STUDIO



DESIGN CONCEPTS

8618 BEECH TREE ROAD - BETHESDA, MD 20817

MARKETING SET - LOWER LEVEL FLOOR PLAN

DATE: 7/18/2018

SCALE: 3/16" = 1'-0"

ARCHITECT HEREBY EXPRESSLY RESERVES HIS COMMON LAW COPYRIGHT & ALL OTHER PROPERTY RIGHTS IN THESE PLANS AND DRAWINGS. THESE PLANS & DRAWINGS ARE NOT TO BE REPRODUCED, CHANGED OR COPIED IN ANY FORM/MANNER WHATSOEVER WITHOUT FIRST OBTAINING THE EXPRESS WRITTEN PERMISSION & CONSENT OF STUDIO Z DESIGN CONCEPTS, NOR ARE THEY TO BE ASSIGNED TO ANY THIRD PARTY WITHOUT FIRST OBTAINING SAID WRITTEN PERMISSION & CONSENT.





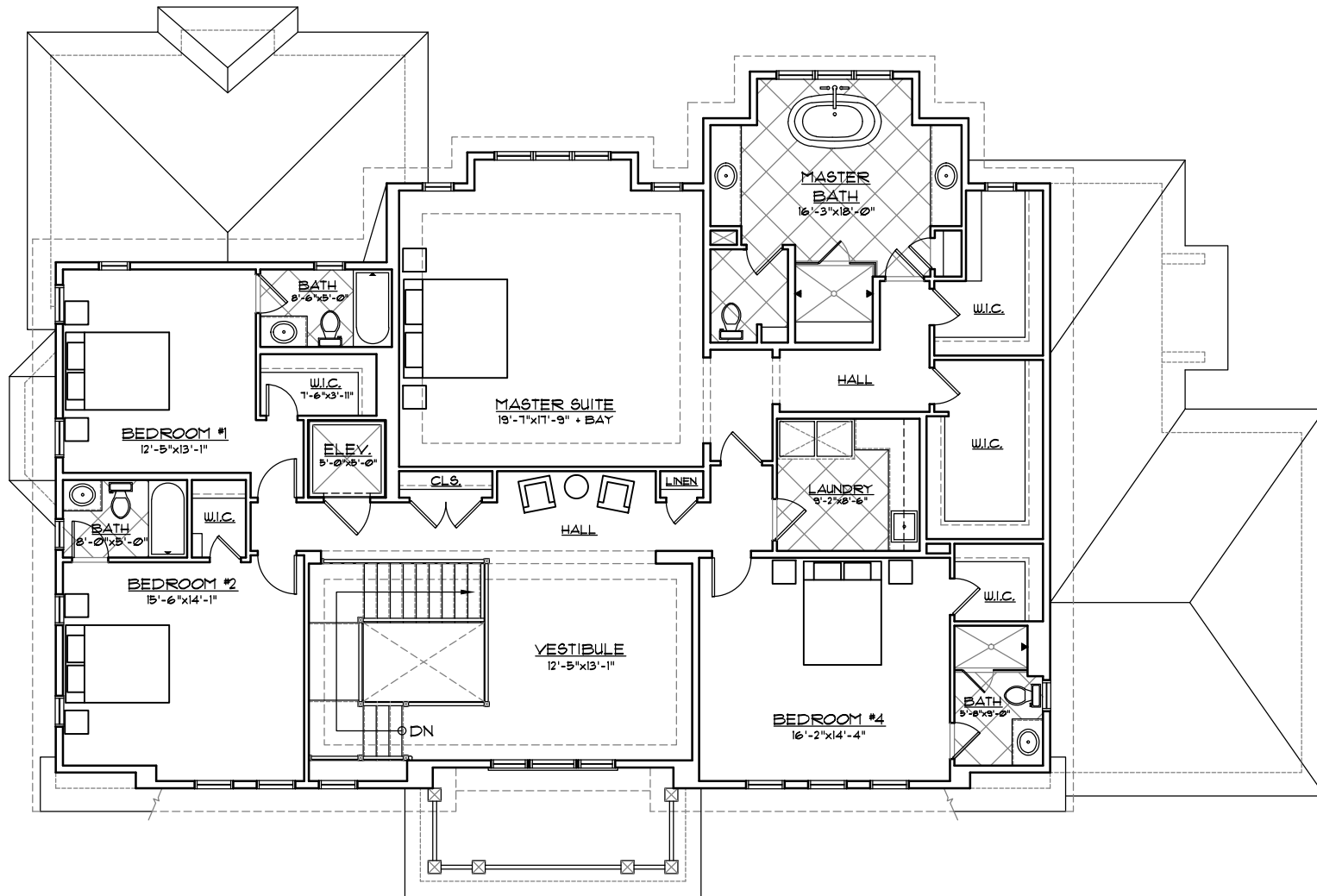

NORTH

STUDIO



DESIGN CONCEPTS



8618 BEECH TREE ROAD - BETHESDA, MD 20817

MARKETING SET - SECOND FLOOR PLAN

DATE: 7/18/2018

SCALE: 3/16" = 1'-0"

ARCHITECT HEREBY EXPRESSLY RESERVES HIS COMMON LAW COPYRIGHT & ALL OTHER PROPERTY RIGHTS IN THESE PLANS AND DRAWINGS. THESE PLANS & DRAWINGS ARE NOT TO BE REPRODUCED, CHANGED OR COPIED IN ANY FORM/MANNER WHATSOEVER WITHOUT FIRST OBTAINING THE EXPRESS WRITTEN PERMISSION & CONSENT OF STUDIO Z DESIGN CONCEPTS, NOR ARE THEY TO BE ASSIGNED TO ANY THIRD PARTY WITHOUT FIRST OBTAINING SAID WRITTEN PERMISSION & CONSENT.

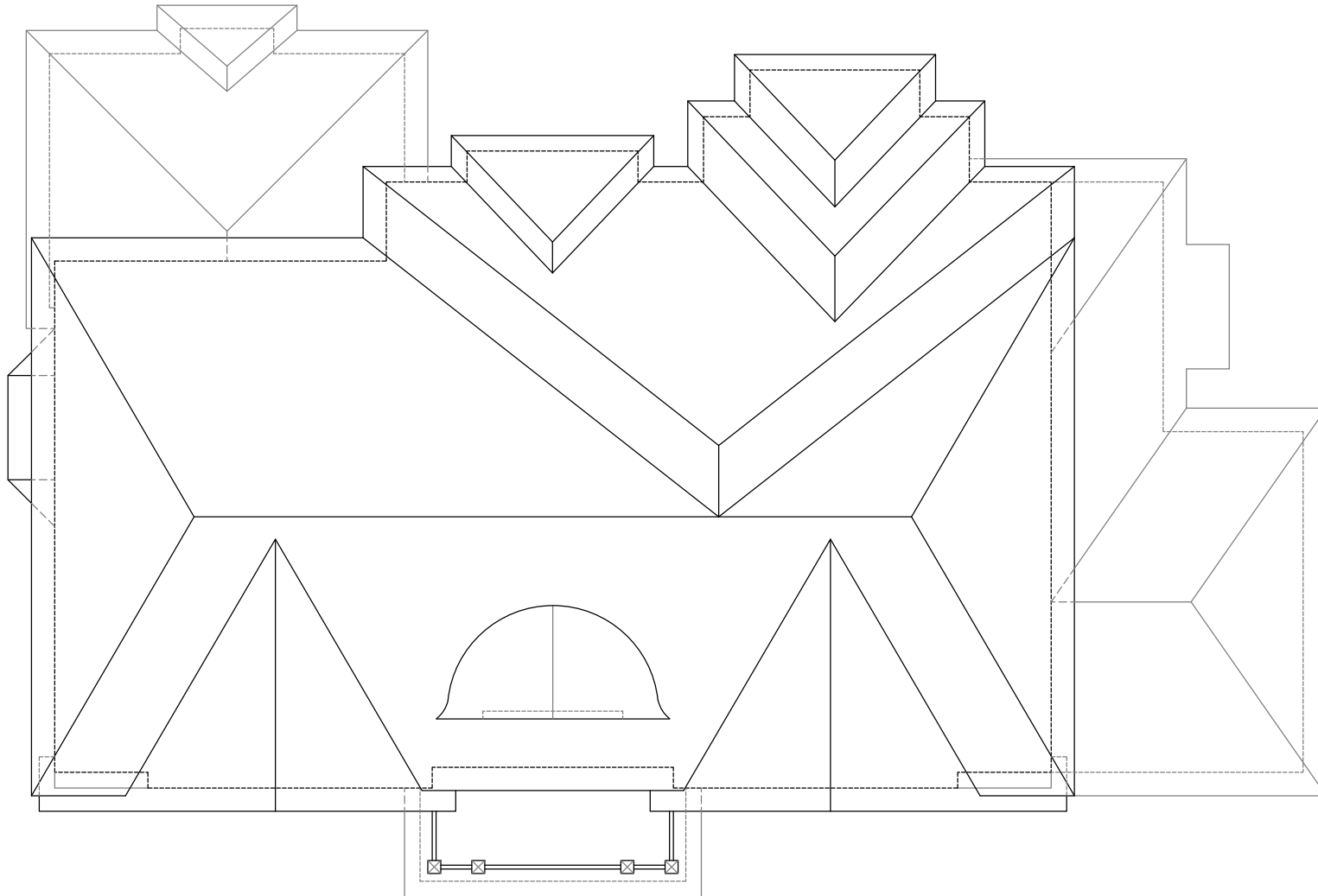

NORTH

STUDIO



DESIGN CONCEPTS



8618 BEECH TREE ROAD - BETHESDA, MD 20817

MARKETING SET - ROOF PLAN

DATE: 7/18/2018

SCALE: 3/16"=1'-0"

ARCHITECT HEREBY EXPRESSLY RESERVES HIS COMMON LAW COPYRIGHT & ALL OTHER PROPERTY RIGHTS IN THESE PLANS AND DRAWINGS. THESE PLANS & DRAWINGS ARE NOT TO BE REPRODUCED, CHANGED OR COPIED IN ANY FORM/MANNER WHATSOEVER WITHOUT FIRST OBTAINING THE EXPRESS WRITTEN PERMISSION & CONSENT OF STUDIO Z DESIGN CONCEPTS, NOR ARE THEY TO BE ASSIGNED TO ANY THIRD PARTY WITHOUT FIRST OBTAINING SAID WRITTEN PERMISSION & CONSENT.



8618 BEECH TREE ROAD - BETHESDA, MD 20817

MARKETING SET - FRONT ELEVATION

DATE: 7/18/2018

SCALE: 3/16"=1'-0"

ARCHITECT HEREBY EXPRESSLY RESERVES HIS COMMON LAW COPYRIGHT & ALL OTHER PROPERTY RIGHTS IN THESE PLANS AND DRAWINGS. THESE PLANS & DRAWINGS ARE NOT TO BE REPRODUCED, CHANGED OR COPIED IN ANY FORM/MANNER WHATSOEVER WITHOUT FIRST OBTAINING THE EXPRESS WRITTEN PERMISSION & CONSENT OF STUDIO Z DESIGN CONCEPTS, NOR ARE THEY TO BE ASSIGNED TO ANY THIRD PARTY WITHOUT FIRST OBTAINING SAID WRITTEN PERMISSION & CONSENT.





8618 BEECH TREE ROAD - BETHESDA, MD 20817

MARKETING SET - REAR ELEVATION

DATE: 7/18/2018

SCALE: 3/16"=1'-0"

ARCHITECT HEREBY EXPRESSLY RESERVES HIS COMMON LAW COPYRIGHT & ALL OTHER PROPERTY RIGHTS IN THESE PLANS AND DRAWINGS. THESE PLANS & DRAWINGS ARE NOT TO BE REPRODUCED, CHANGED OR COPIED IN ANY FORM/MANNER WHATSOEVER WITHOUT FIRST OBTAINING THE EXPRESS WRITTEN PERMISSION & CONSENT OF STUDIO Z DESIGN CONCEPTS, NOR ARE THEY TO BE ASSIGNED TO ANY THIRD PARTY WITHOUT FIRST OBTAINING SAID WRITTEN PERMISSION & CONSENT.

